
core
Designed for Exclusive Living Spaces
Residential Solutions



Residential Solutions, **Built on KNX**

Core transforms everyday living through intelligent KNX technology, bringing convenience, personalisation and effortless automation together in one seamless home.

Comfort. Control. Design.

Complete Smart Home
Control in One System

Core KNX home automation integrates lighting, shading, climate, security and entertainment into one smart home control system, providing a complete residential automation solution with intuitive control and personalised settings.

Lighting
Control lighting, adjust brightness and create personalised scenes.

Shading
Automate blinds and curtains for comfort, privacy and daylight.

Climate
Manage heating, cooling and room temperatures.

Security
Integrate compatible security systems for connected control.

Intercom
Communicate with visitors through integrated intercom systems.

Audio
Control audio across multiple rooms.

Scenes & Automation
Create personalised scenes that combine multiple home functions.

Remote Control
Manage supported functions remotely through the Core Mobile App.





Smart Home Scenes for Everyday Living

Core brings everyday routines to life through personalized smart home scenes, making each moment simpler and more intuitive.

07:30

A Perfect Start

Good Morning

Gently brighten the lights, open the shades and adjust the room temperature to create a comfortable start to your day.



17:30

Back to Comfort

Welcome Home

As you arrive home, lighting, climate and your preferred settings create the perfect welcome.





09:30

On Your Way

Leaving Home

Turn off selected lights, adjust the climate and activate your away settings with a single touch as you leave home.

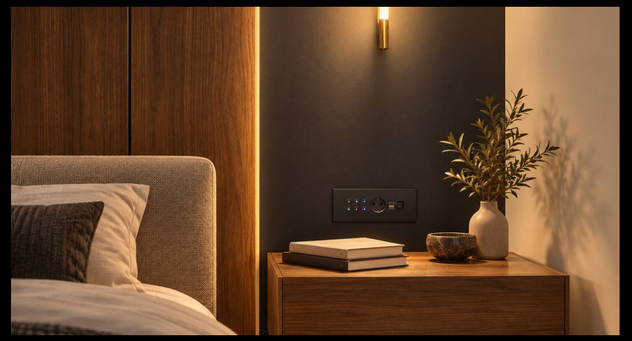

23:30

Time to Switch Off

Good Night

Dim the lights, close the shades and adjust the temperature to create a calm and comfortable environment for the night.

Built on KNX for a Smarter Home

KNX is an international open standard for home and building automation, enabling compatible devices from different manufacturers to work together. Core uses KNX to create reliable, flexible and scalable residential automation solutions for smart homes.

Open Standard
Integrate compatible KNX devices from different manufacturers.

Reliable by Design
Ensure reliable and consistent performance with the proven KNX standard.

Ready to Evolve
Expand your KNX smart home system as your needs change.

OPEN · RELIABLE · FLEXIBLE

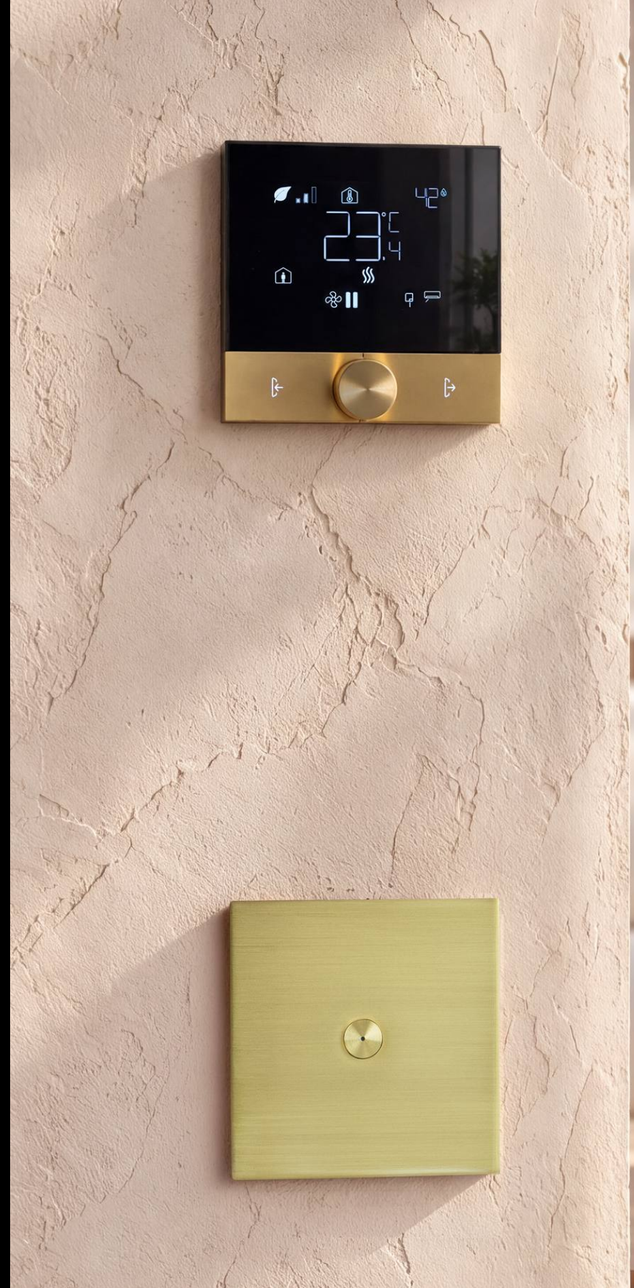



Exclusive Remote Support, Effortless Smart Living

Core enables remote KNX programming and touch panel configuration for residential automation, allowing authorized professionals to manage compatible systems without unnecessary site visits.

KNX Remote Programming

Access and configure compatible KNX installations remotely through ETS.

Remote Touch Panel Configuration

Configure supported Core touch panels remotely through CoreOS.







Connect Your KNX
Smart Home with IoT Devices

Core connects KNX home automation with compatible IoT devices, voice assistants and smart home platforms, including Google Home, Amazon Alexa and IFTTT.

Connected Ecosystem

Integrate KNX with compatible IoT devices and smart home platforms.

Flexible Integration

Expand your smart home with additional compatible devices and integrations.

Seamless Experience

Enjoy effortless control of your KNX smart home through compatible voice assistants and connected services.

WORKS WITH amazon alexa

Works with IFTTT

works with the Google Assistant

WORKS WITH Siri Shortcuts



Residential
Smart Home Projects

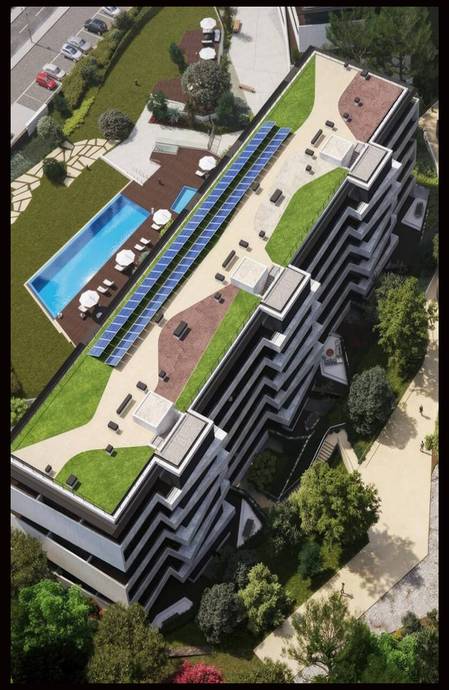

Quinta das Giestas
Lisbon / Portugal



Bvlgari Residences
Bodrum / Turkey



Residenza Brienza
Monza / Italy

One Ecosystem.
Complete Control.



Designed for Exclusive Living Spaces

A'DESIGN AWARD WINNER 2021 IRON

KNX

Experience Core

One Scan. Explore It All.

Catalogue | Website | App

HEAD OFFICE

Fatih Mahallesi Ege Caddesi
A Blok No: 42/5 Gaziemir / İzmir

@Core Smart Home | @coresmarthome | @Coreakilliev

www.core.com.tr
info@core.com.tr